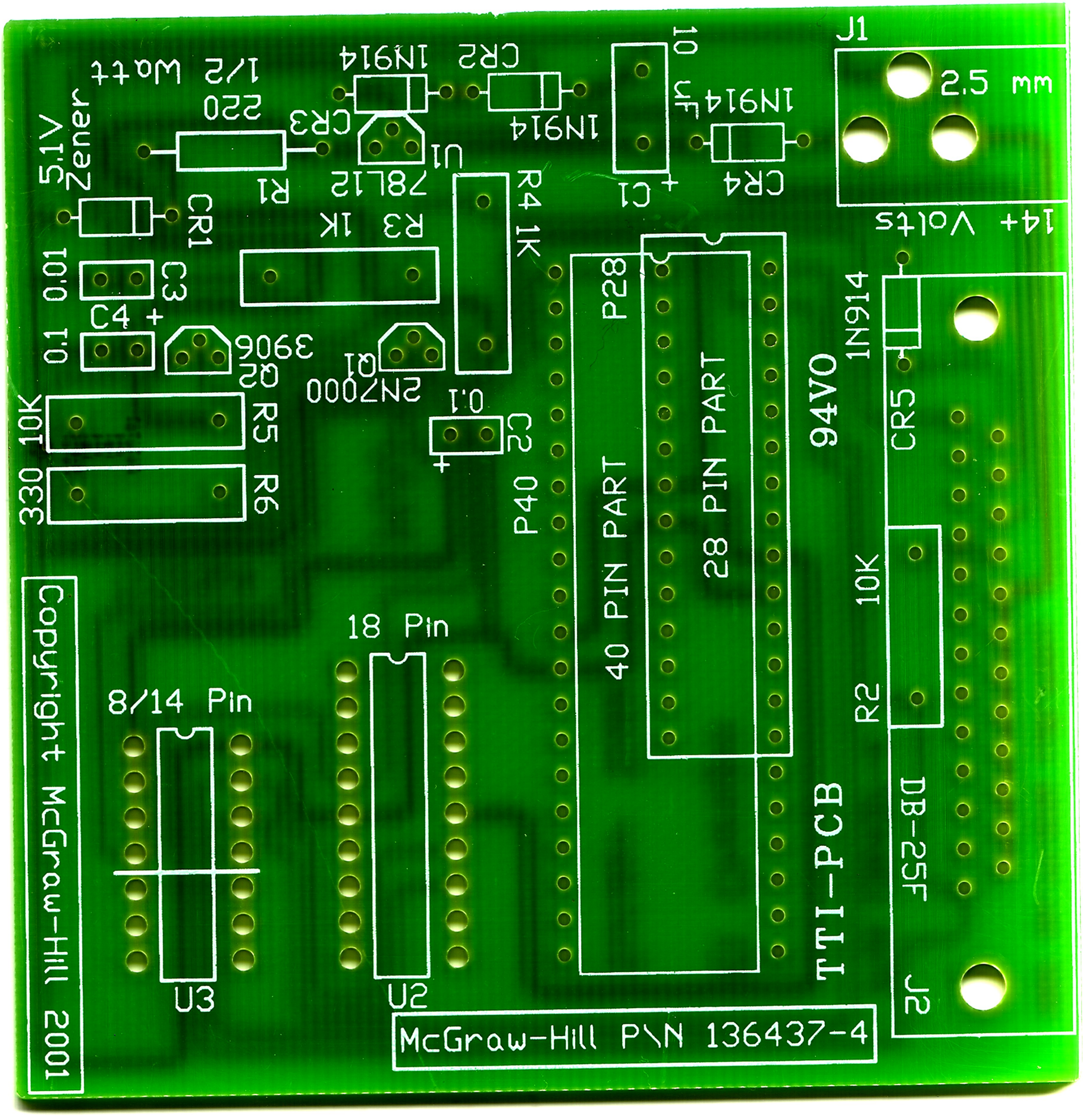

J1
2.5 mm
14+ Volts
1N914
CR5
10K
R2
DB-25F
J2
94V0
TTI-PCB
P28
28 PIN PART
40 PIN PART
P40
R4 1K
R3 1K
CR1
5.1V Zener
R1
220
1/2 Watt
CR3
1N914
CR2
1N914
U1
78L12
C1
10 uF
1N914
CR4
C3
0.01
C4 +
0.1
Q2
3906
Q1
2N7000
C2
0.1
R5
10K
R6
330
18 Pin
U2
8/14 Pin
U3
Copyright McGraw-Hill 2001
McGraw-Hill P\N 136437-4